

DING HEIGHTS 1/2 STY
 ITRAL WATER SUPPLY
 W/OUTAL SEWER SYSTEMS
 OF GUTTERS AND FOUNDATION
 AINS, IF REQ'D, TO BE PIPED TO
 ORM SEWER CONNECTION AS SHOWN.
 ONING LOTS PRESENTLY VACANT, EXCEPT AS SHOWN HEREON.
 LITY INLETS ARE BURIED.
 VTRACTOR MUST VERIFY INLET
 VATION PRIOR TO CONSTRUCTION.
 E YARD AND FRONT YARD SETBACKS
 BE VERIFIED W/BLDG. INSPECTOR.
 ENAGE DISPOSAL SYSTEM
 ICAATION AS APPROVED BY
 HE D.C.H.O. ON MAY 24, 1973.

RECEIVED
 MAY 9 1977
 R. E. LIPARI, P. E.

Approved 5/5/77, subject to:
 Driveway must be blacktopped.

William P. Horton
 William P. Horton
 Supt. of Highways

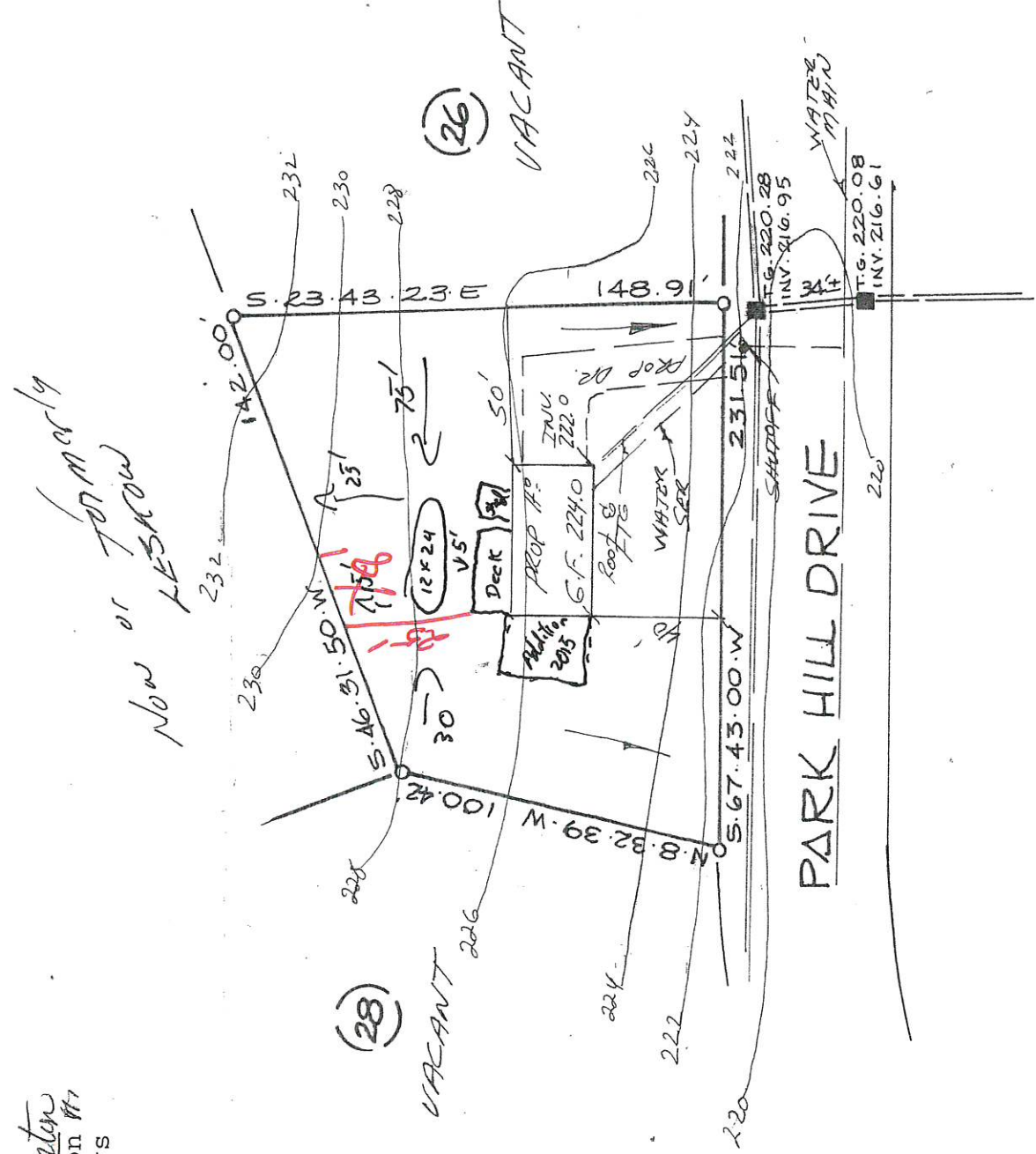

PARK HILL DRIVE

ACCEPTED: 5/9/77

Rudolph E. Lipari
 Rudolph E. Lipari, P. E.

MAP OF SURVEY

LOT No 27

MOCCASIN HILL

TOWN OF WAPPINGER
 SCALE: 1"=50'

DUTCHESS CO., N.Y.
 MAY 3, 1977

ified to —

Robert J. Rust
 BUILDING INSPECTOR
 TOWN OF WAPPINGER
 Town Hall
 Wappingers Falls, N. Y. 12590
 Tel. 297-

RECEIVED

MAY 1 1977
 HIGHWAY DEPARTMENT
 TOWN OF WAPPINGER

Permit 77-76

RICHARD G. BARGER, P.E. & L.S.
 NEW HACKENSACK ROAD

