

1 SITE PLAN
Scale: 1" = 20'

SURVEY AS PREPARED BY:
DAVID ODELL, PLS
12 COLLIER DRIVE EAST
CARMEL, NY 10512

ENTITLED "SURVEY OF PROPERTY FOR MEGHAN DOLAN"
DATED: MAY 4, 2021

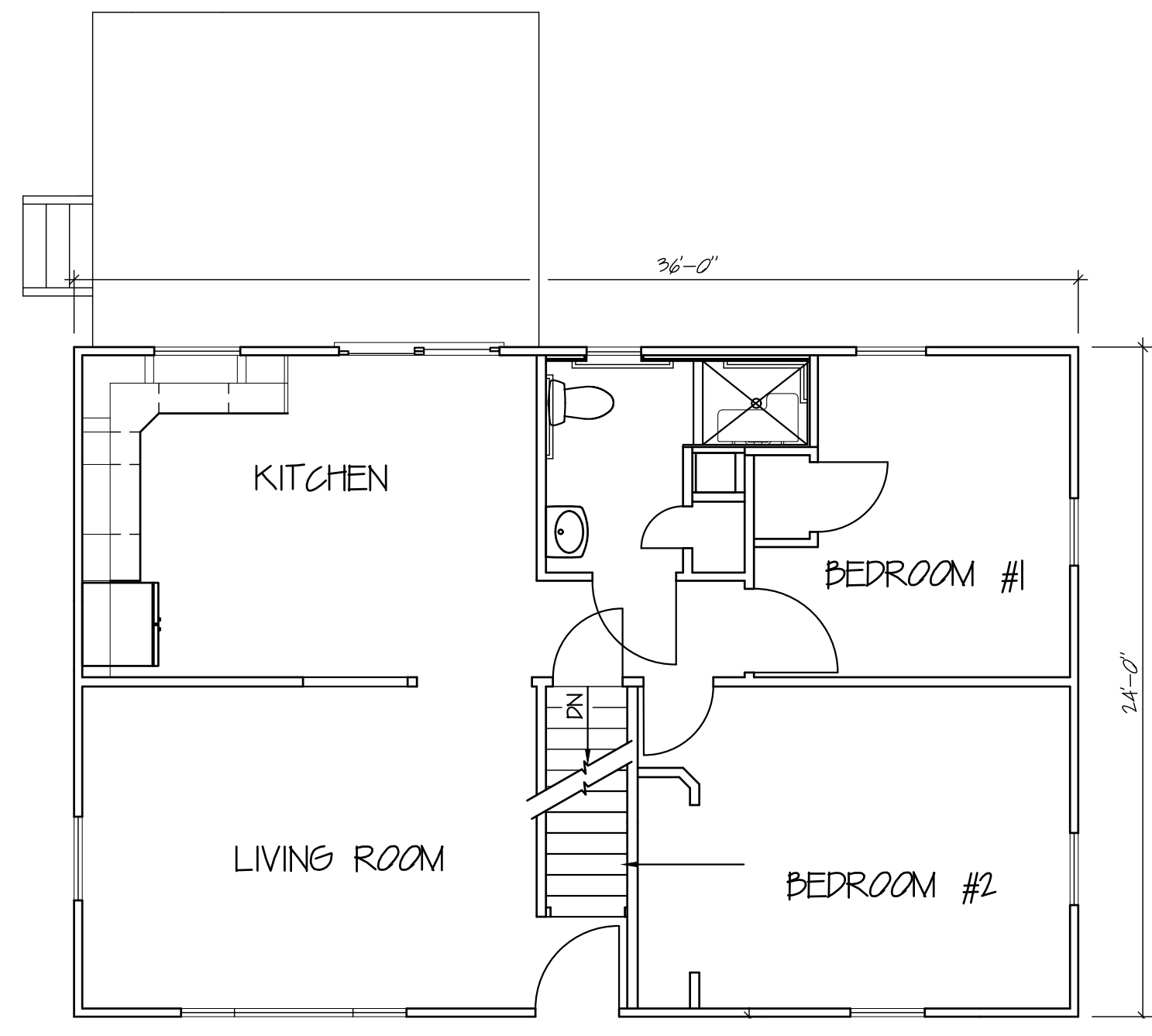

2 EXISTING FIRST FLOOR PLAN
Scale: 3/16" = 1'-0"

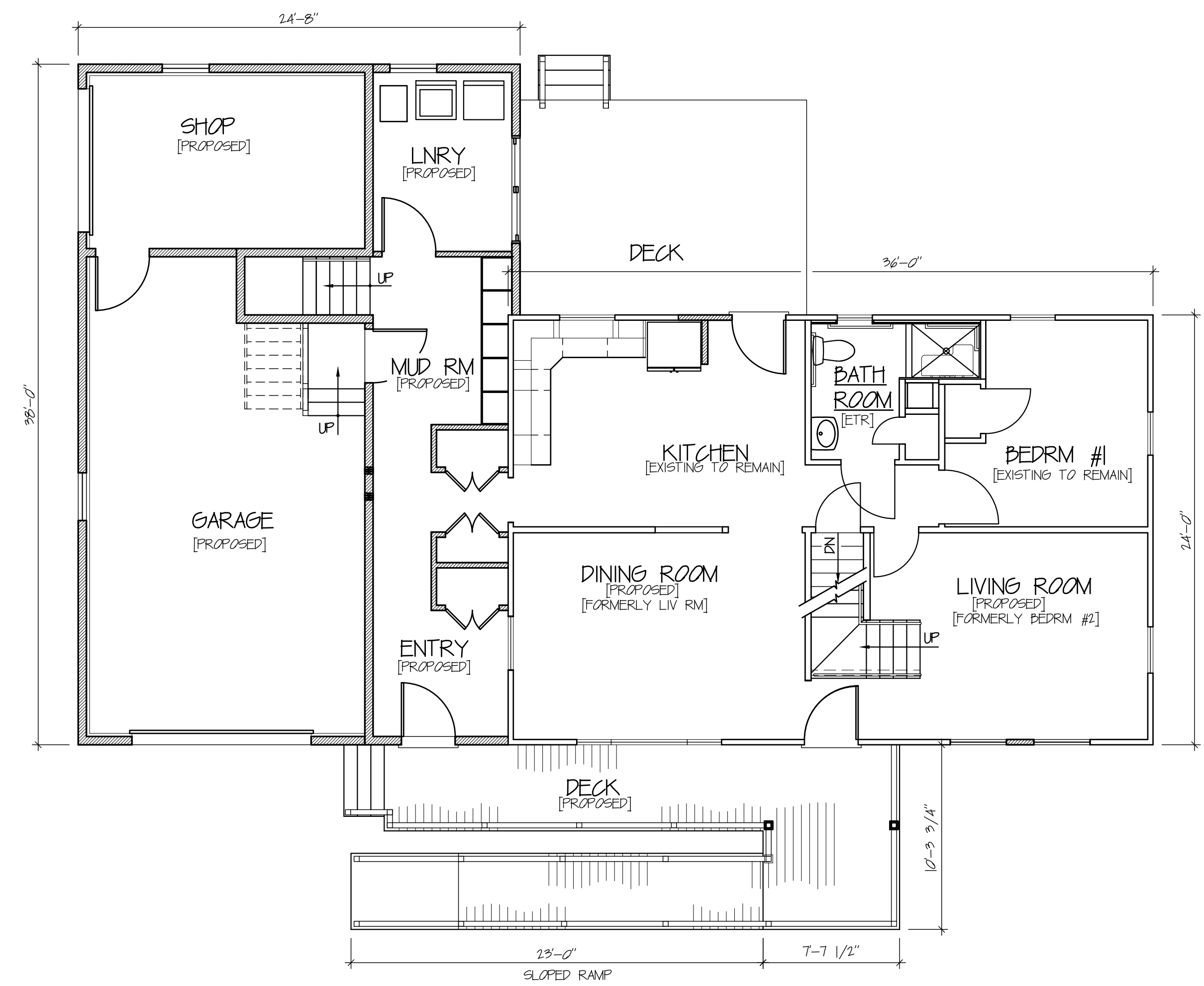

4 PROPOSED FIRST FLOOR PLAN
Scale: 3/16" = 1'-0"

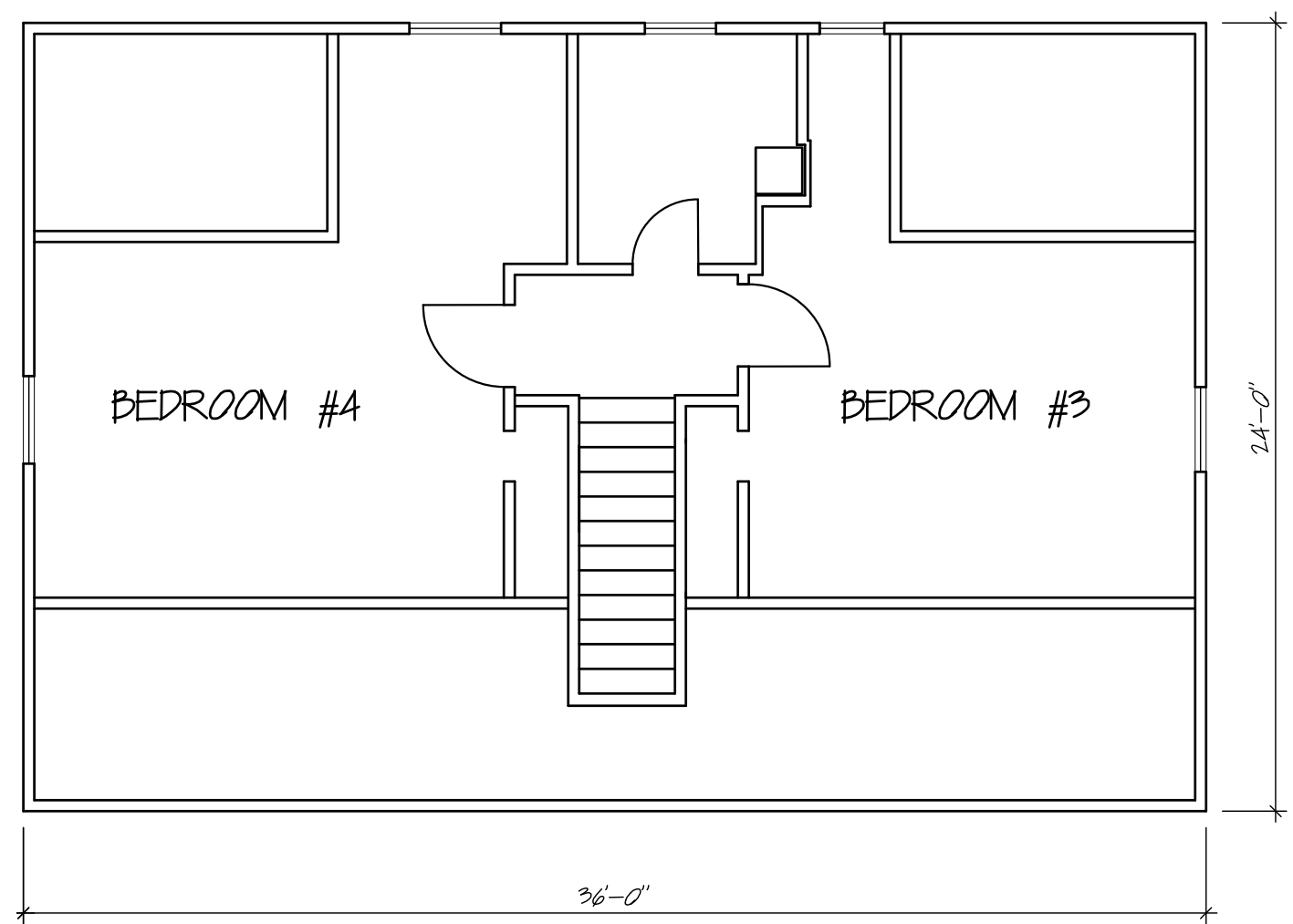

3 EXISTING SECOND FLOOR PLAN
Scale: 3/16" = 1'-0"

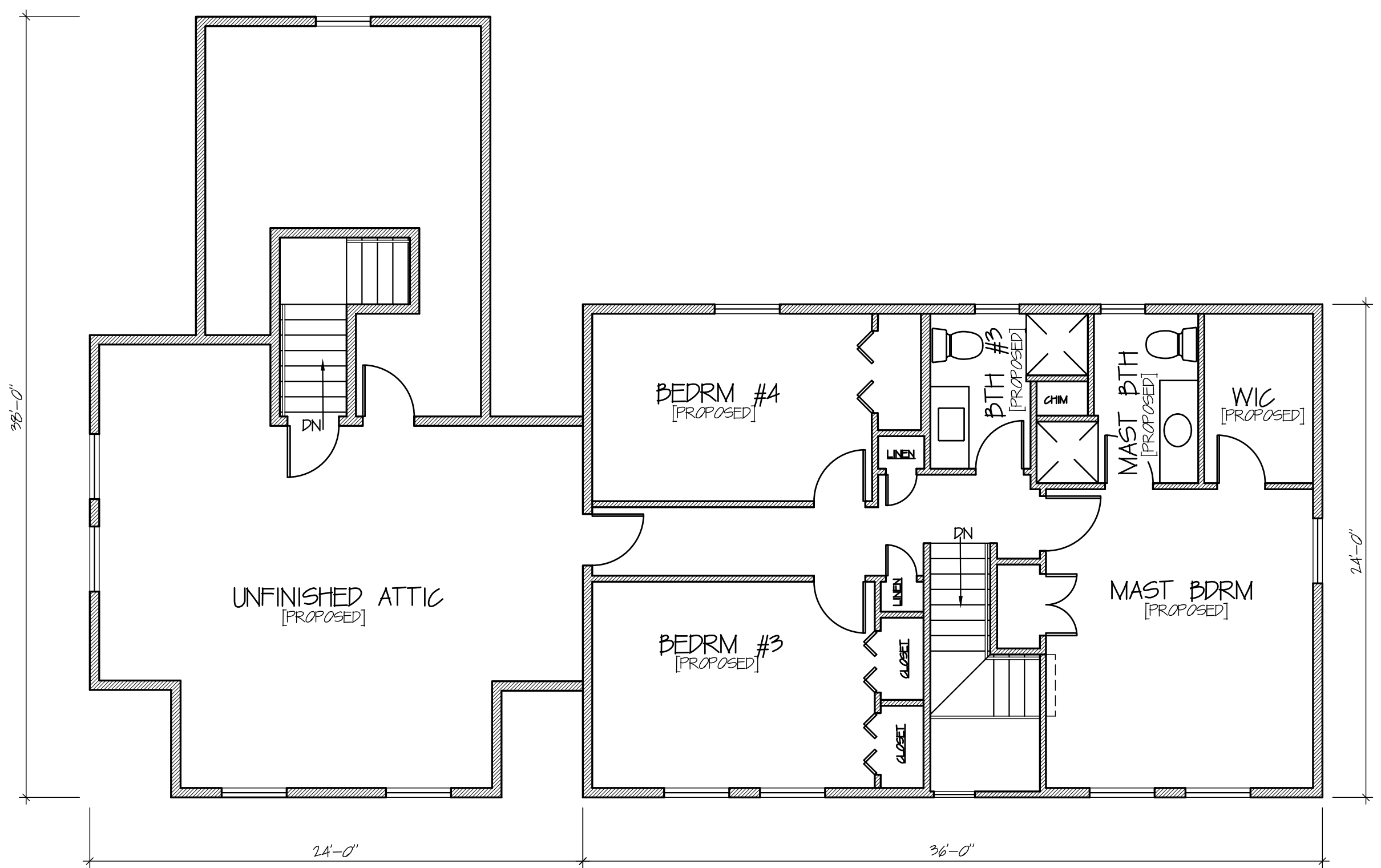

5 PROPOSED SECOND FLOOR PLAN
Scale: 3/16" = 1'-0"

S&P ARCHITECTS, P.C.
1022 RTE 916 - SUITE 21
WAPPINGERS FALLS, NY 12590
PH 845-790-0968
PALL S. PLOIN, RA • SABRINA D. PLOIN, RA
PROPOSED ADDITION AND ALTERATIONS
FOR
MEGHAN & TERENCE DOLAN
3 FOWLERHOUSE RD
T/ WAPPINGER, NY

SITE PLAN &
FLOOR PLANS
A-1
AS NOTED
JUNE 25, 2021



1 NORTH ELEVATION
A-2
Scale: 3/16" = 1'-0"

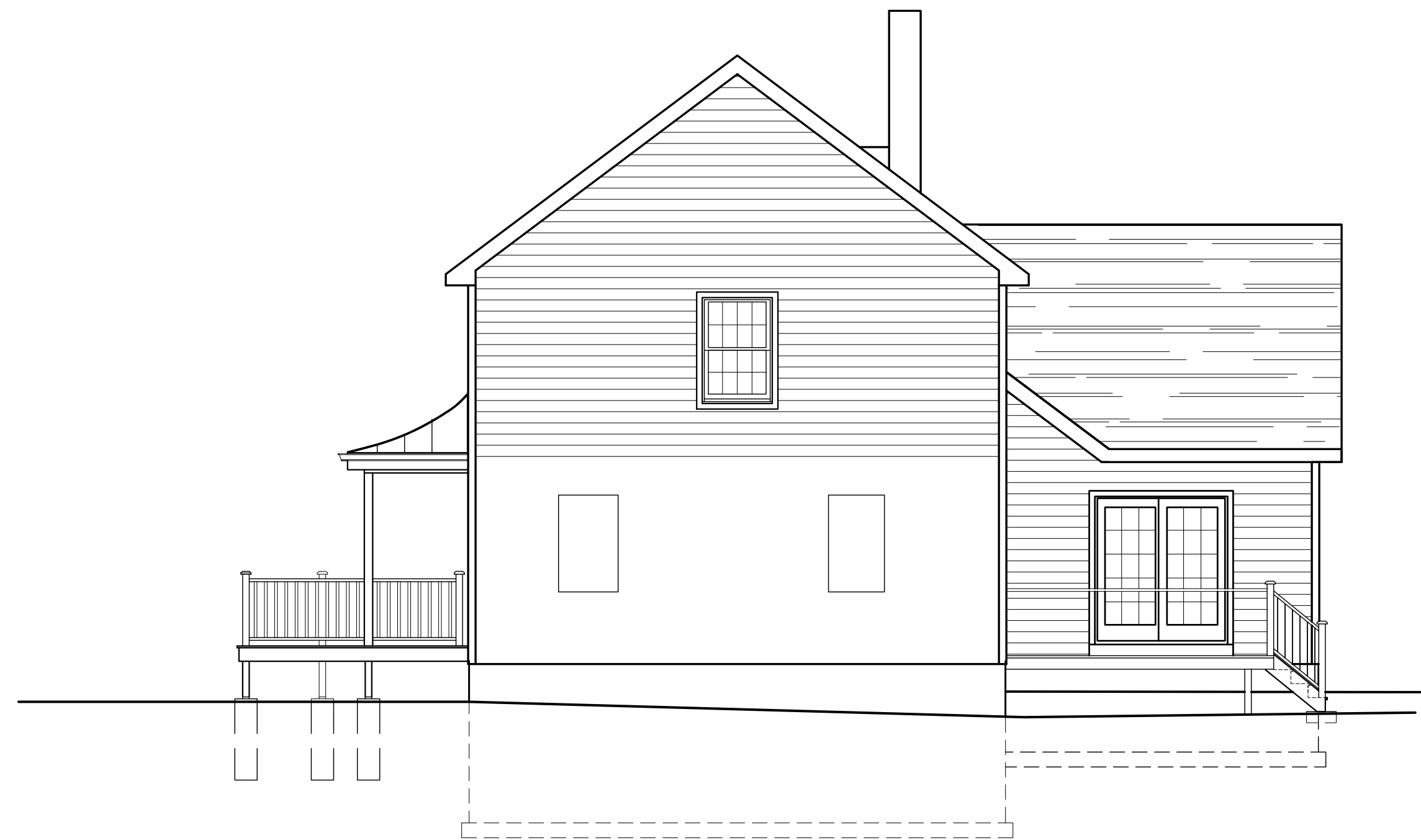

2 WEST ELEVATION
A-2
Scale: 3/16" = 1'-0"

S&P ARCHITECTS, P.C.
 1022 RTE 976 - SUITE 21
 WAPPINGERS FALLS, NY 12590
 PH 845-790-0968
 PALL S. PLOIN, RA • SABRINA D. PLOIN, RA

PROPOSED ADDITION AND ALTERATIONS
 FOR
 MEGHAN & TERENCE DOLAN
 3 FOWLERHOUSE RD
 T/ WAPPINGER, NY

BUILDING
 ELEVATIONS

A-2

3/16" = 1'-0"
 JUNE 25, 2021