

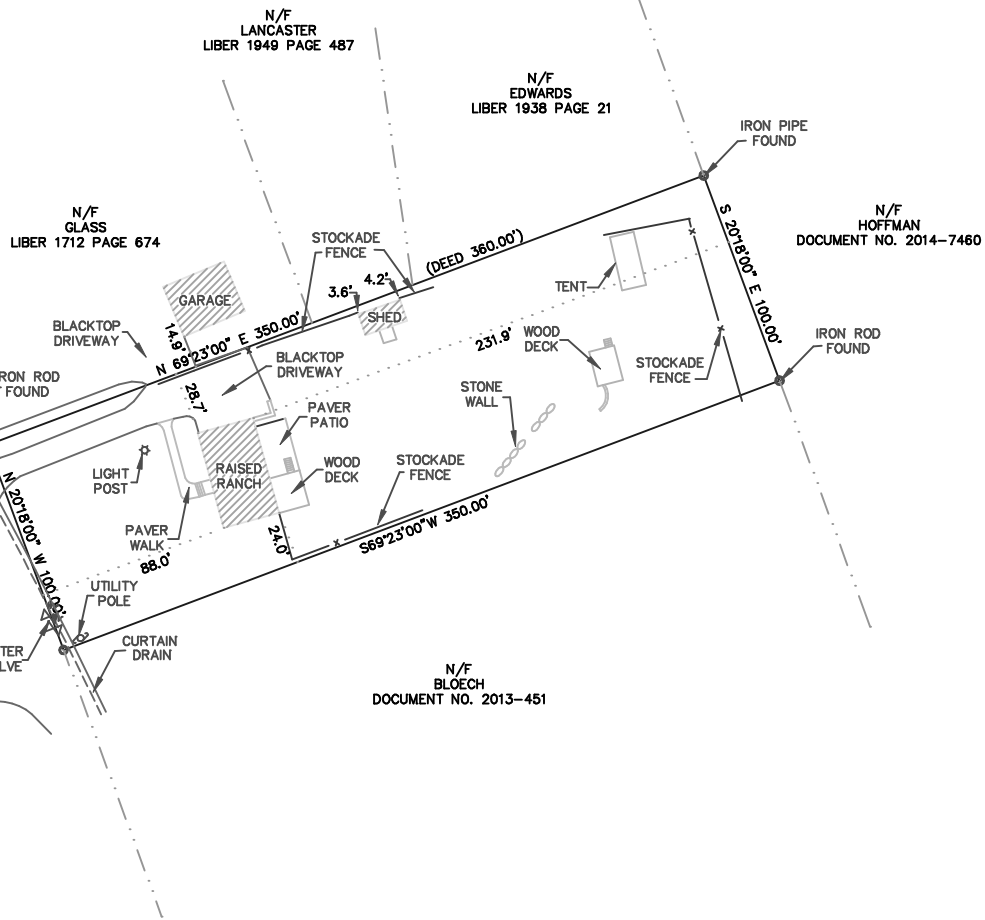

**MONTFORT ROAD**

**GOLD ROAD**



AREA=0.80 ACRES +/-

**CERTIFIED TO:**  
 1. CRAIG BOVA  
 2. TOWN OF WAPPINGER  
 3.  
 4.

**NOTES:**  
 1. BEING THE SAME PARCEL AS DESCRIBED IN THE LIBER DOCUMENT NUMBER 2012-2830 AND SUBJECT TO RESTRICTIONS AND CONDITIONS THEREIN.  
 2. TOGETHER WITH ANY RIGHTS, TITLE OR INTEREST IN AND TO THE CENTER OF THE PUBLIC ROADS SHOWN HEREON.  
 3. BEING LOT NO. \_\_\_\_\_ AS SHOWN ON FILED MAP NO. \_\_\_\_\_  
 4. UNAUTHORIZED ALTERATION OR ADDITION TO A SURVEY MAP BEARING A LICENSED LAND SURVEYOR'S SEAL IS A VIOLATION OF SECTION 7208, SUBDIVISION 2, OF THE NEW YORK STATE EDUCATION LAW.  
 5. ONLY COPIES FROM THE ORIGINAL OF THIS SURVEY MARKED WITH AN ORIGINAL OF THE LAND SURVEYOR'S EMBOSSED SEAL SHALL BE CONSIDERED TO BE VALID TRUE COPIES.

FILE NO. 2021/118

6. CERTIFICATIONS INDICATED HEREON SIGNIFY THAT THIS SURVEY WAS PREPARED IN ACCORDANCE WITH THE EXISTING CODE OF PRACTICE FOR LAND SURVEYS ADOPTED BY THE NEW YORK STATE ASSOCIATION OF PROFESSIONAL LAND SURVEYORS. SAID CERTIFICATIONS SHALL RUN ONLY TO THE PERSONS FOR WHOM THE SURVEY IS PREPARED, AND ON HIS BEHALF TO THE TITLE COMPANY, GOVERNMENTAL AGENCY AND LENDING INSTITUTION LISTED HEREON, AND TO THE ASSIGNEES OF THE LENDING INSTITUTION. CERTIFICATIONS ARE NOT TRANSFERABLE TO ADDITIONAL INSTITUTIONS OR SUBSEQUENT OWNERS.  
 7. THIS SURVEY IS SUBJECT TO ANY FINDINGS OF A TITLE SEARCH.  
 8. SUBSURFACE STRUCTURES AND UTILITIES WHICH WERE NOT VISIBLE AT THE TIME OF THE SURVEY HAVE NOT BEEN SHOWN.  
 9. ALL RIGHTS RESERVED. COPYING OR REPRODUCTION OF THIS PLAN OR ANY PORTION THEREOF PROHIBITED WITHOUT THE WRITTEN PERMISSION OF THE DESIGN ENGINEER / SURVEYOR.

**MAP OF SURVEY  
 FOR  
 THE LANDS OF  
 CRAIG BOVA**

TOWN OF WAPPINGER  
 SCALE: 1" = 40'

DUTCHESS CO., N.Y.  
 JUNE 9, 2021

<b>ROBERT V. OSWALD</b>	
LAND SURVEYING	
175 WALSH ROAD, LAGRANGEVILLE, NEW YORK 12540	(845)-228-6436 FAX (845) 228-1315

NEW YORK STATE

LICENSE NO. 50031