

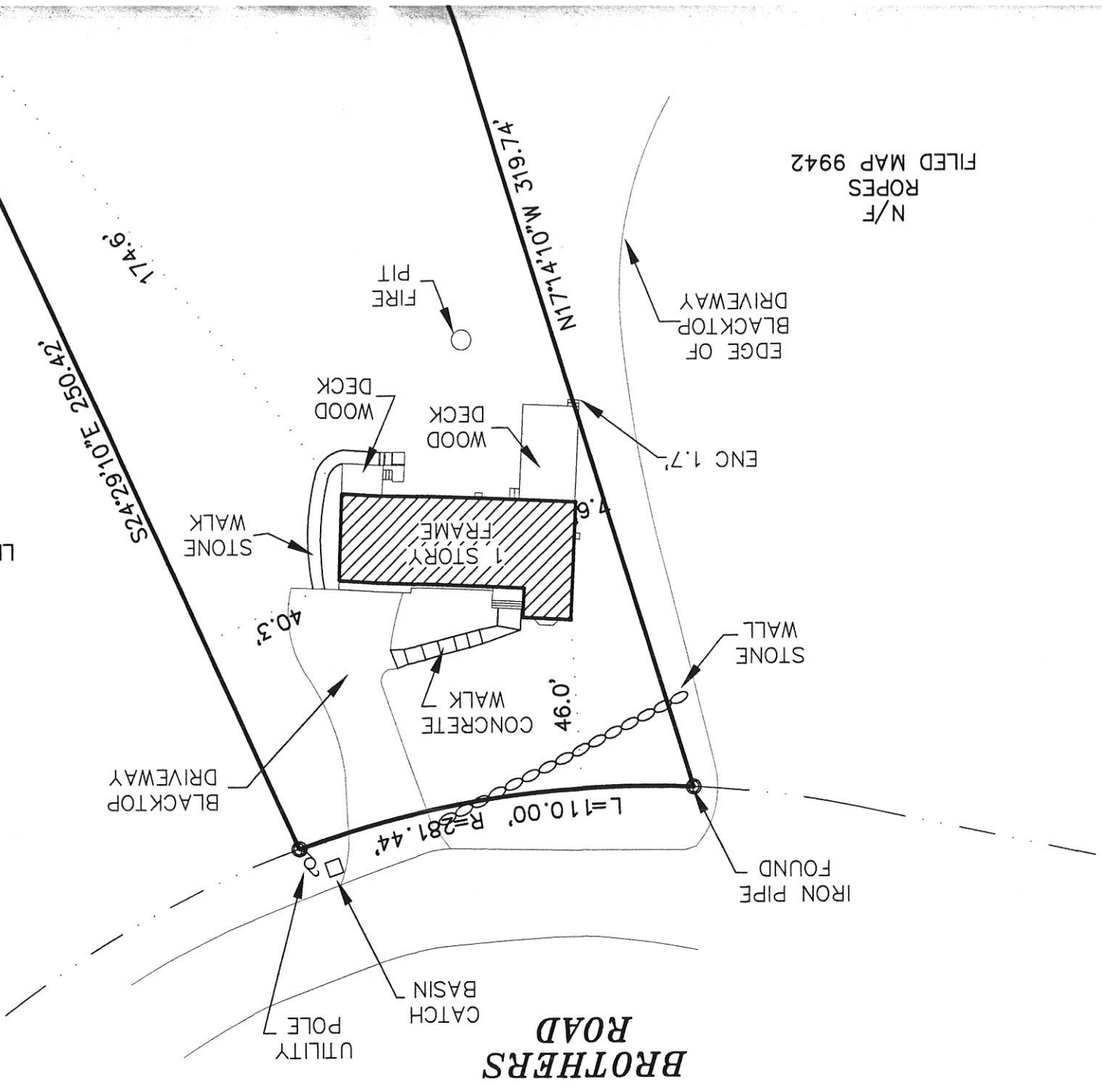

N/F
BIZZOCO
LIBER 1943 PAGE 654



N/F
ROPES
FILED MAP 9942

- NOTES:
1. BEING THE SAME PARCEL AS DESCRIBED IN THE LIBER DOC. #2016-867 AND SUBJECT TO RESTRICTIONS AND CONDITIONS THEREIN.
 2. TOGETHER WITH ANY RIGHT, TITLE OR INTEREST IN AND TO THE CENTER OF THE PUBLIC ROADS SHOWN HEREON.
 3. BEING LOT NO. _____ AS SHOWN ON FILED MAP NO. _____ UNAUTHORIZED ALTERATION OR ADDITION TO A SURVEY MAP BEARING A LICENSED LAND SURVEYOR'S SEAL IS A VIOLATION OF SECTION 7209, SUBDIVISION 2, OF THE NEW YORK STATE EDUCATION LAW.
 5. ONLY COPIES FROM THE ORIGINAL OF THIS SURVEY MARKED WITH AN ORIGINAL OF THE LAND SURVEYOR'S EMBOSSED SEAL SHALL BE CONSIDERED TO BE VALID TRUE COPIES.

6. CERTIFICATIONS INDICATED HEREON SIGNIFY THAT THIS SURVEY WAS PREPARED IN ACCORDANCE WITH THE EXISTING CODE OF PRACTICE FOR LAND SURVEYS ADOPTED BY THE NEW YORK STATE ASSOCIATION OF PROFESSIONAL LAND SURVEYORS, SAID CERTIFICATIONS SHALL RUN ONLY TO THE PERSONS FOR WHOM THE SURVEY IS PREPARED, AND ON HIS BEHALF TO THE TITLE COMPANY, GOVERNMENTAL AGENCY AND LENDING INSTITUTION LISTED HEREON, AND TO THE ASSIGNEES OF THE LENDING INSTITUTION. CERTIFICATIONS ARE NOT TRANSFERABLE TO ADDITIONAL INSTITUTIONS OR SUBSEQUENT OWNERS.
7. THIS SURVEY IS SUBJECT TO ANY FINDINGS OF A TITLE SEARCH.
8. SUBSURFACE STRUCTURES AND UTILITIES WHICH WERE NOT VISIBLE AT THE TIME OF THE SURVEY HAVE NOT BEEN SHOWN.
9. © ALL RIGHTS RESERVED. COPYING OR REPRODUCTION OF THIS PLAN OR ANY PORTION THEREOF PROHIBITED WITHOUT THE WRITTEN PERMISSION OF THE DESIGN ENGINEER / SURVEYOR.

CERTIFIED TO:
1. MARY BIASOTTI
2.
3.
4.

MAP OF SURVEY

FOR
THE LANDS OF
MARY BIASOTTI

TOWN OF WAPPINGER
DUTCHESS CO., N.Y.
MAY 4, 2021



ROBERT V. OSWALD
LAND SURVEYING
175 WALSH ROAD, LAGRANGEVILLE, NEW YORK 12540
(845)-226-6436 FAX (845) 226-1315

AREA = 0.81 ACRES+/-

