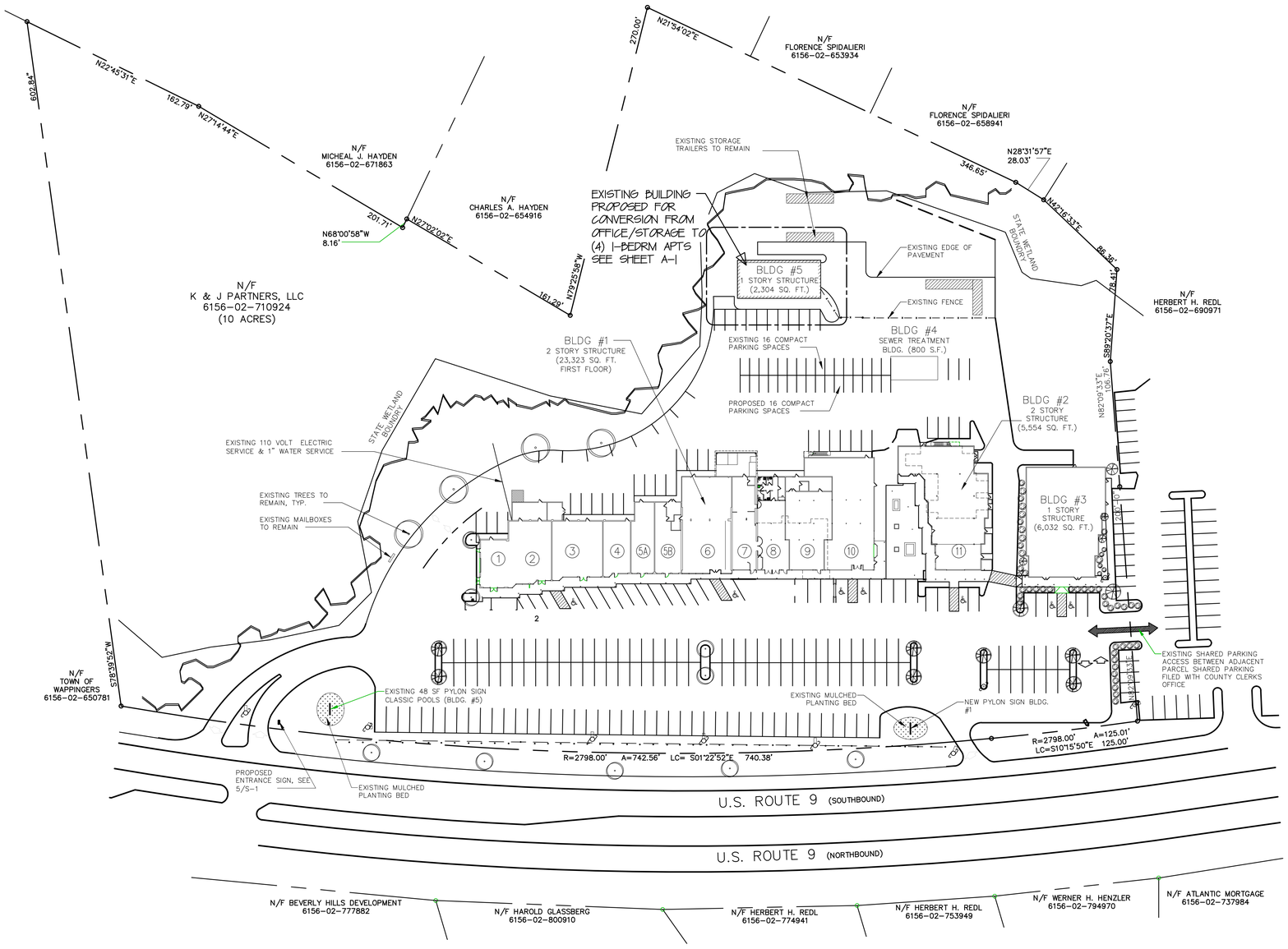

1 / S-1 SITE PLAN
1" = 50'

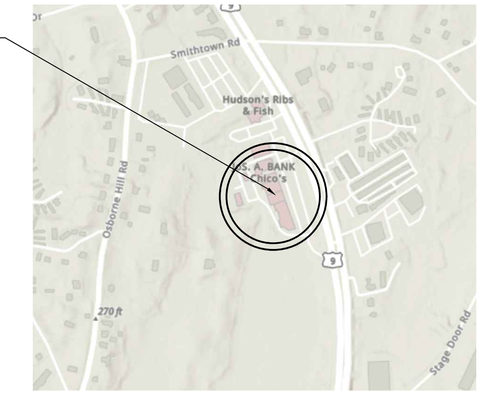

NORTH

2 / S-1 SITE LOCATION MAP
NTS

S&P ARCHITECTS, P.C.
1022 RTE 376 - SUITE 21
WAPPINGERS FALLS, NY 12590
PH 845-790-0368
PAUL S. PILON, R.A. • SABRINA B. PILON, R.A.

PROPOSED CHANGE OF USE - BLDG #5
FOR
LAWRENCE FARMS
1083 RTE 9
T/ WAPPINGER, NY

SITE
PLAN

S-1

AS NOTED

03-03-21