

CONSERVATION

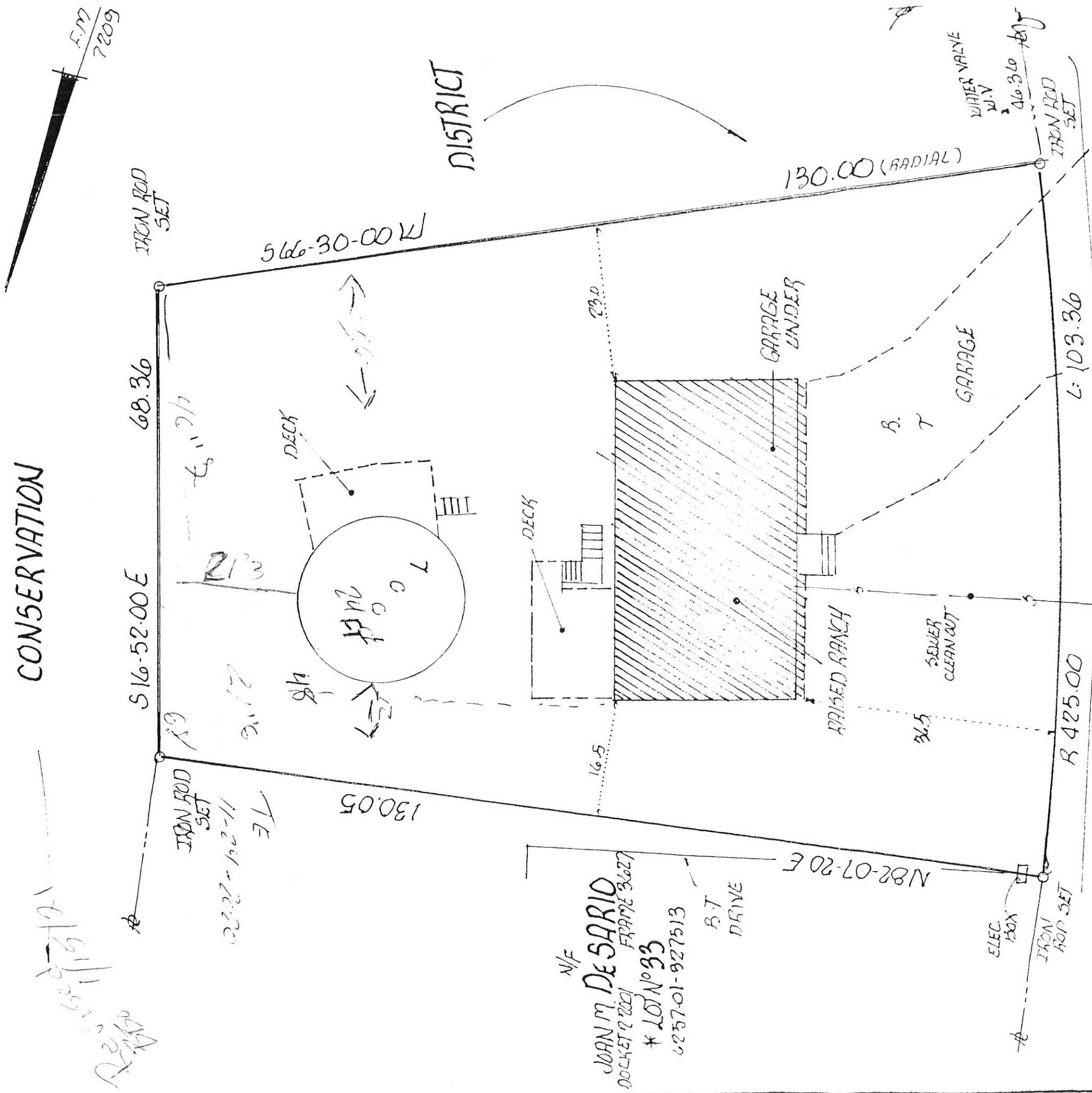

KENDELL DRIVE

DENIED

Call Back
NOV 30 2023

Zoning Administrator

Signature *Michael Schaub*

MAP OF SURVEY FOR

28 KENDELL DRIVE

SCALE 1"=15'

DATE 3/6/17

MITCHLER COUNTY MET. YARD

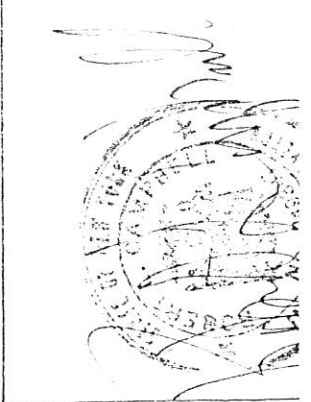

CERTIFIED TO:

LYDIA ESTRADA
 TEG FEDERAL CREDIT UNION ITS SUCCESSORS
 AND OR ASSIGNS
 CHICAGO TITLE INSURANCE COMPANY
 PATRICK ANTONECCHIA
 ROSEMARIE ANTONECCHIA

AREA 0.259 ACRES

SURVEY: TAX PARCEL

6257-01-331504
 28 KENDELL DRIVE

Revised 11/15/21
1/15/21
1/15/21

11-24-2023
 TE

N/F
 JOAN M. DESARIO
 DOCKET 2001 FRAME 3627
 * LOT N° 33
 6257-01-927513
 B.T. DRIVE

N82-07-20 E

IRON ROD SET

68.36

S16-52-00 E

566-30-00 W

130.05

GARAGE UNDER

GARAGE

RAISED RANCH

SEWER CLEAN OUT

ELEC. BOX

IRON ROD SET

R 425.00

L: 103.36

130.00 (RADIAL)

WATER VALVE W.V.

46.36

IRON ROD SET

DISTRICT