

Site Plan
Scale: 1/64"=1'-0" @ 11"x17"

CLIENT: Mail of Dutchess County
LOCATION: Wappinger, NY
DATE: 03.18.15
DRAWING #: MIN-Dutchess-101
DRAWN BY: CT

THIS DESIGN IS SUBMITTED AS PART OF OUR PROPOSAL FOR YOUR PROJECT. OUR COMPANY'S LIABILITY IS LIMITED TO THE DESIGN AND INSTALLATION OF THE SIGN. THE CUSTOMER IS RESPONSIBLE FOR OBTAINING ALL NECESSARY PERMITS AND APPROVALS FROM THE LOCAL GOVERNMENT. THE DESIGN IS NOT TO BE USED FOR ANY OTHER PROJECT WITHOUT THE WRITTEN CONSENT OF UNITED ADVANTAGE SIGN SYSTEMS, INC.

REV #	DESCRIPTION	DATE	BY
1	Revised Service Sign	05-11-15	DEA

THIS SIGN IS INTENDED TO BE INSTALLED IN ACCORDANCE WITH THE NATIONAL FIRE PROTECTION ASSOCIATION (NFPA) CODE AND 7, OR OTHER APPLICABLE CODES. THE SIGN DESIGN INCLUDES PROPER GROUNDING AND BONDING OF THE SIGN.

CUSTOMER APPROVAL:
 SIGNATURE _____
 DATE _____
 APPROVAL RECEIVED BY UNITED SIGN SYSTEMS, INC. DATE _____

IMPORTANT:
 PERMANENT ACCESS TO THE BACK SIDE OF THE WALL IS REQUIRED FOR INSTALLATION. IF IT IS NOT AVAILABLE IT MUST BE PROVIDED BY THE CUSTOMER BEFORE INSTALLATION.

united sign systems
 A Division of United Advantage Sign Companies, Inc.
 206 Tower Drive
 Okeechobee, Florida 34877
 unitedsignsystems.com
 888-704-1516
 A Division of United Advantage Sign Companies, Inc.

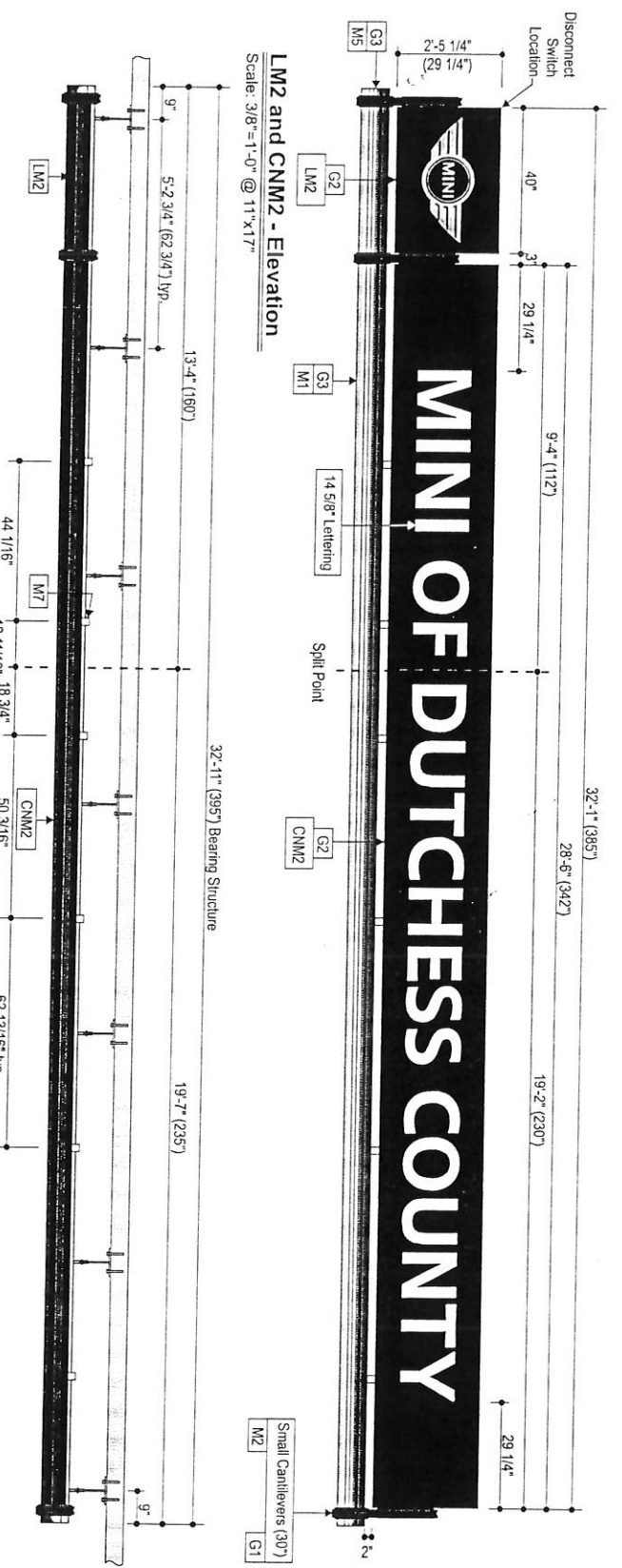

CNM2 SQ. FT.
 2'-5 1/4" x 32'-1"
 = 78.20 SQ. FT.

Approx. weight = 1,500 Lbs

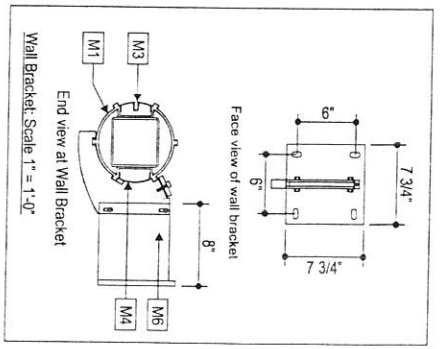

Plan View
 Scale: 3/8"=1'-0" @ 11"x17"

Specifications:
 Sign modules are fabricated from .090 aluminum faces painted G2. Internally illuminated routed faces. Lettering is acrylic push-through 7328 white. Logo modules are identical to pylon modules, mounted with stainless steel hardware.

Material

M1	200mm pole - bearing structure. Length as required (2" past outside cantilevers, (yp))
M2	Cantilever supports at each end of facade module (30" ±) with 1/2" S.S. mounting hardware
M3	LED insert strip on front of bearing structure (yp)
M4	Blank insert strip on building side of bearing structure (yp)
M5	End Cap (yp)
M6	Wall Brackets: Spaced no further than 7'-0" as required for overall length. Minimum three required per bearing structure.
M7	Middle Support Brackets: on modules longer than 10 feet. Brackets add stability to sign structure. Spaced 6'-0" on center (CNM1-3) and 3'-0" on center for a CNM4

Graphic Colors

G1	BMW FI Charcoal
G2	MINI 929 Black
G3	Clear Anodized Aluminum

Electrical Specifications
Electrical circuit dedicated to sign only required. Power to sign to be installed and supplied by others.
CABINET Power Supplies
Qty Req'd: 3 @ 1.1 Amps Ea
White LED's
Qty Req'd: TBD
Bearing Structure Power Supplies:
Qty Req'd: 1 @ 10 Amps Ea
Max. Amps Req'd: 4.3
Voltage Req'd: 120-277V

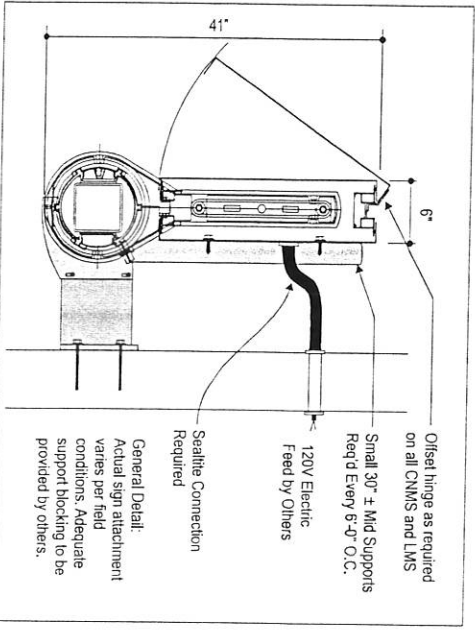

CLIENT: Mail of Dutchess County

LOCATION: Wappinger, NY

DATE: 03.17.15

DRAWING #: MINI-Dutchess-301

DRAWN BY: CT

THIS DESIGN IS SUBMITTED AS PART OF OUR PROPOSAL AND IS TO REMAIN OUR UNLESS EXPLICITLY APPROVED BY PURCHASE.

THIS SIGN IS INTENDED TO BE INSTALLED AND COMMANDED WITH THE REQUIREMENTS OF ARTICLE 24 OF THE NATIONAL ELECTRICAL CODE AND 7 OR OTHER APPLICABLE LOCAL CODES HAS BEEN APPROVED BY THE SIGN AGENCIES OF THE SIGN.

REV #	DESCRIPTION	DATE	BY

CUSTOMER APPROVAL:

DATE:	SIGNATURE:

IMPORTANT: PERMANENT ACCESS TO THE BACK SIDE OF THE WALL IS REQUIRED FOR INSTALLATION AND THE SIGN MUST BE REMOVED BY THE CUSTOMER BEFORE INSTALLATION.

Sealrite Connection Required

General Detail: Actual sign attachment varies per field conditions. Adequate support blocking to be provided by others.

**204, Towne Plaza
 Oldover, Florida 34617
 unitedsignsystems.com
 888-704-1515
 A Division of United Advantage
 Sign Company, Inc.**

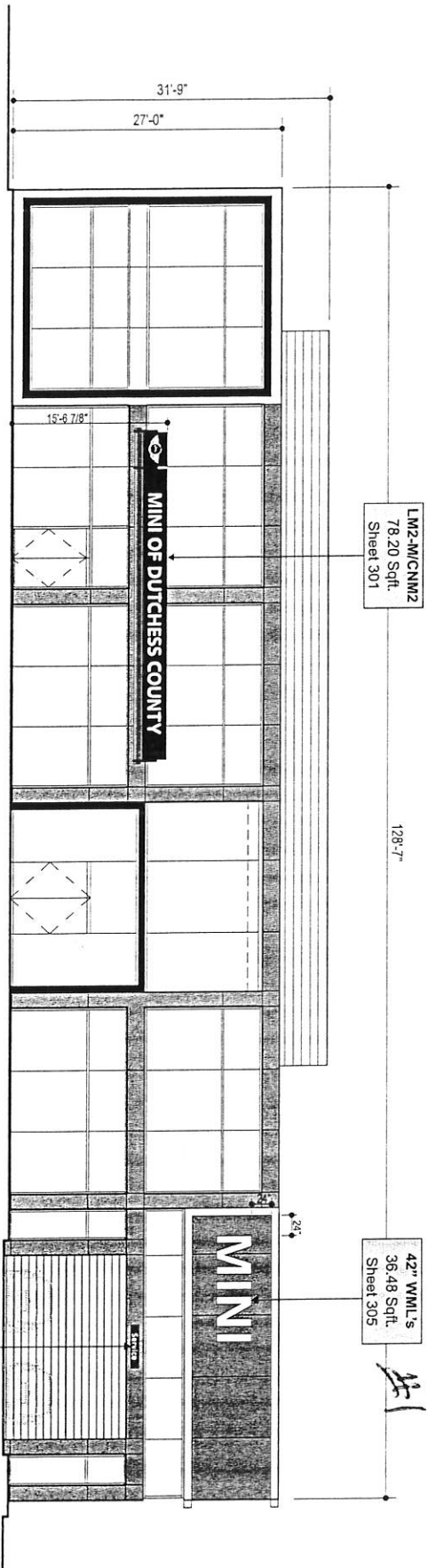

West Elevation

Scale: 3/32"=1'-0" @ 11"X17"

CLIENT:	Mail of Dutchess County
LOCATION:	Wappinger, NY
DATE:	03.18.15
DRAWING #	MIN-Dutchess-201
DRAWN BY:	CT
SIZE:	11 x 17

THIS DESIGN IS SUBMITTED AS PART OF OUR PROPOSAL AND IS TO REMAIN OUR PROPERTY EXCLUSIVELY UNTIL ACCEPTED AND APPROVED BY PURCHASER.

REV #	DESCRIPTION	DATE	BY
1	Revised Service Sign	05-11-15	DEA

THIS SIGN IS INTENDED TO BE INSTALLED IN ACCORDANCE WITH THE REQUIREMENTS OF ARTICLE C OF THE DUTCHESS COUNTY ZONING CODE AND / OR OTHER APPLICABLE LOCAL ORDINANCES. THE APPLICABLE LOCAL CODES SHALL BE OBTAINED FROM THE SIGN.

CUSTOMER APPROVAL:
 SIGNATURE: _____
 DATE: _____
 APPROVAL RECEIVED BY UNITED: _____
 DATE: _____

IMPORTANT:
 PERMANENT ACCESS TO THE BACK SIDE OF THE WALLS REQUIRED FOR INSTALLATION IF IT IS NOT AVAILABLE IT MUST BE PROVIDED BY THE CUSTOMER BEFORE INSTALLATION.



206 Tower Drive
 14627
 unitedsignsystems.com
 888-704-1516
 A Division of United Advertising
 Sign Companies, Inc.

OK

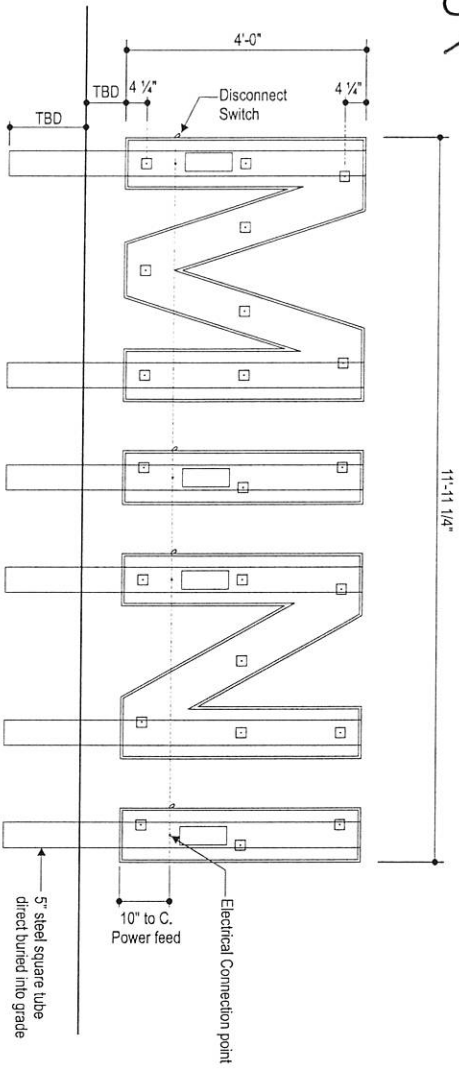

WML-48 Elevation: Custom Mount

Scale: 1/2" = 1'-0" @ 11 x 17

Graphic Colors

- G1 929 BLACK
- G2 WHITE ACRYLIC

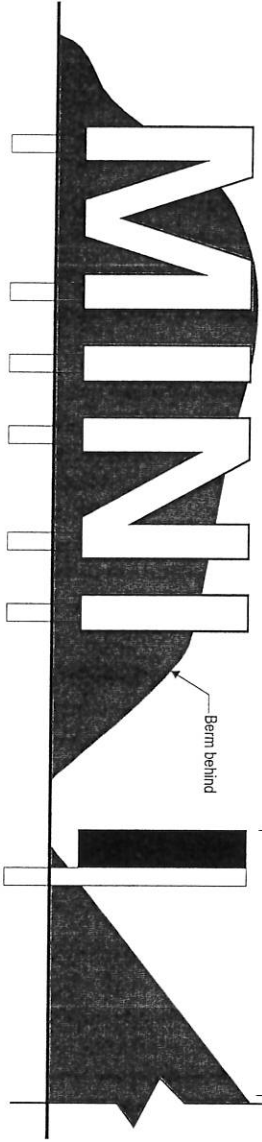

Electrical Specifications	
Dedicated electric circuit required. Power to sign to be installed and supplied by others.	
Power Supply:	
Qty Req'd:	4 @ 1.10 Amps Ea
White LEDs:	2 rows @ 4" O.C.
Max. Amps Req'd:	4.4
Voltage Req'd:	120-277V

WML Sq Ft
4'-0" x 11'-11 1/4"
= 47.75 Sq Ft

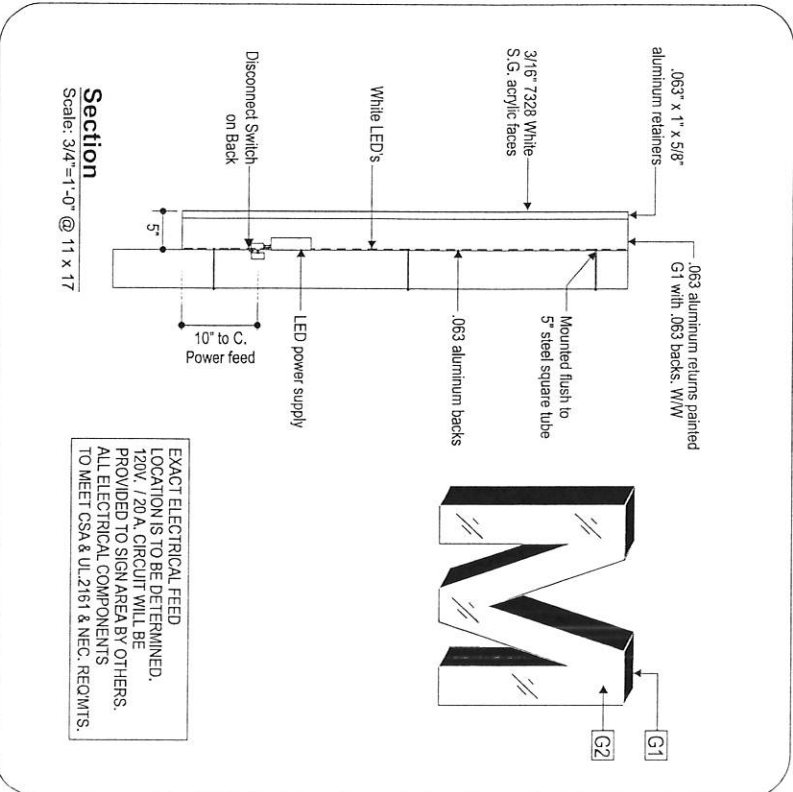

CLIENT: Mail of Dutchess County
LOCATION: Wappinger, NY
DATE: 03.17.15
DRAWING #: MIN-Dutchess-306
DRAWN BY: CT

THIS DESIGN IS SUBMITTED AS PART OF OUR PROPOSAL AND IS TO REMAIN OUR PROPERTY EXCLUSIVELY UNTIL ACCEPTED AND APPROVED BY PURCHASER.

REV #	DESCRIPTION	DATE	BY

THIS SIGN IS INTENDED TO BE INSTALLED IN ACCORDANCE WITH THE REQUIREMENTS OF ARTICLE C06E AND / OR OTHER APPLICABLE LOCAL CODES. THIS AGREEMENT IS THE SOLE RESPONSIBILITY OF THE SIGN.

CUSTOMER APPROVAL:

SIGNATURE	DATE

APPROVAL RECEIVED BY UNITED
 NAME: _____

IMPORTANT:
 PERMANENT ACCESS TO THE BACK SIDE OF THE WALL IS REQUIRED FOR INSTALLATION AND REMOVAL OF THE SIGN. THIS MUST BE PROVIDED BY THE CUSTOMER BEFORE INSTALLATION.

united sign systems
 A Division of United Advantage Sign Company, Inc.

206 Tower Drive
 Okeana, Florida 34677
 888-704-1516

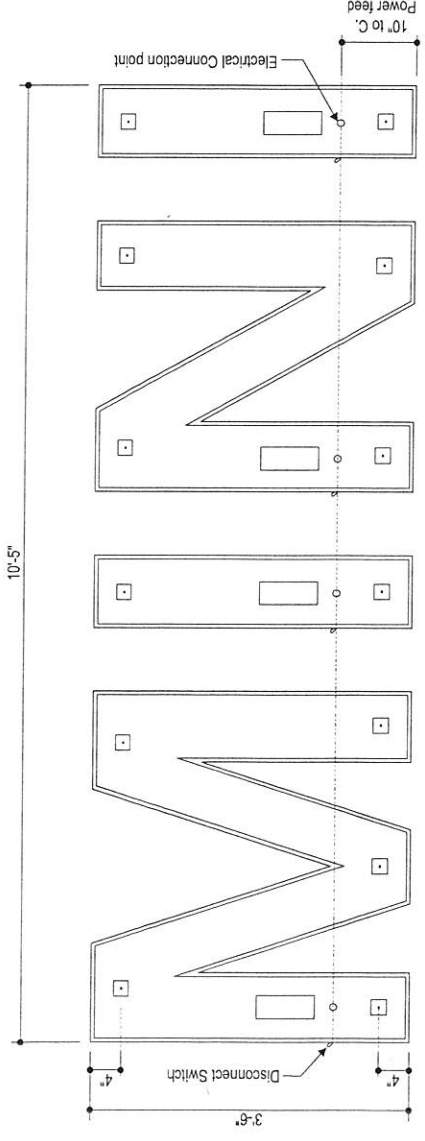

WML Sq Ft
 3'-6" x 10'-5"
 = 36.46 Sq Ft

WML - 42 Structural
 Scale: 3/4" = 1'-0" @ 11 x 17 qty: 1

Colors
 Scale = NTS

G1 PAINT 929 BLACK
G2 7328 WHITE ACRYLIC

Electrical Specifications	
Dedicated electric circuit required. Power to sign to be installed and supplied by others.	
Power Supply:	
Qty Req'd:	4 @ 1.10 Amps Ea
White LEDs -	2 rows @ 4" O.C.
Max. Amps Req'd:	4.4
Voltage Req'd:	120-277v

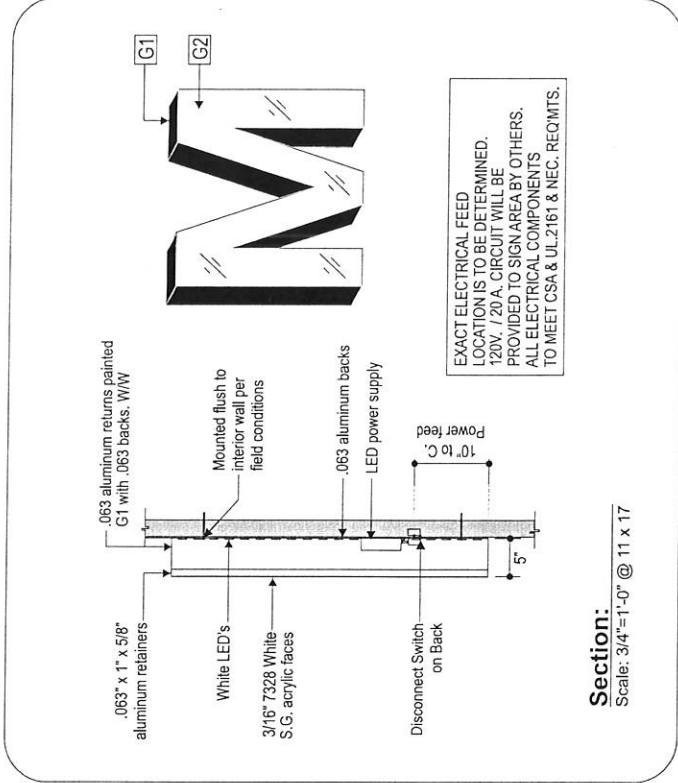

EXACT ELECTRICAL FEED LOCATION IS TO BE DETERMINED. 120V / 120VA. CIRCUIT WILL BE PROVIDED TO SIGN AREA BY OTHERS. ALL ELECTRICAL COMPONENTS TO MEET CSA & UL 2161 & NEC. RECOMTS.

Section:
 Scale: 3/4" = 1'-0" @ 11 x 17

CLIENT: Mall of Dutchess County
 LOCATION: Wappinger, NY
 DATE: 03.17.15
 DRAWING #: MIN1506-305
 DRAWN BY: CT

THIS DESIGN IS SUBMITTED AS PART OF OUR PROPOSAL AND IS TO REMAIN OUR PROPERTY UNTIL ACCEPTED AND APPROVED BY PURCHASE.

REV #	DESCRIPTION	DATE	BY
6.26.15	Revised for Flush Mount	CT	

THIS SIGN IS INTENDED TO BE INSTALLED IN ACCORDANCE WITH THE NATIONAL ELECTRICAL CODE (NEC) AND ALL APPLICABLE LOCAL CODES. IT INCLUDES PROPER GROUNDING AND BONDING OF THE SIGN.

CUSTOMER APPROVAL:
 SIGNATURE: _____
 DATE: _____
 APPROVAL RECEIVED BY UNITED SIGN SYSTEMS: _____
 DATE: _____

IMPORTANT:
 PERMANENT ACCESS TO THE BACK SIDE OF THE SIGN IS REQUIRED FOR MAINTENANCE AND WIRING OF THE SIGN. IT IS NOT WARRANTED MUST BE PROVIDED BY THE SUBMITTER FOR INSTALLATION.



306 Tower Drive #3427
 United Sign Systems, Inc.
 888-704-1516
 A Division of United Advantage Sign Companies, Inc.

Square Feet: 18" x 24" = 3.00

DSF #2

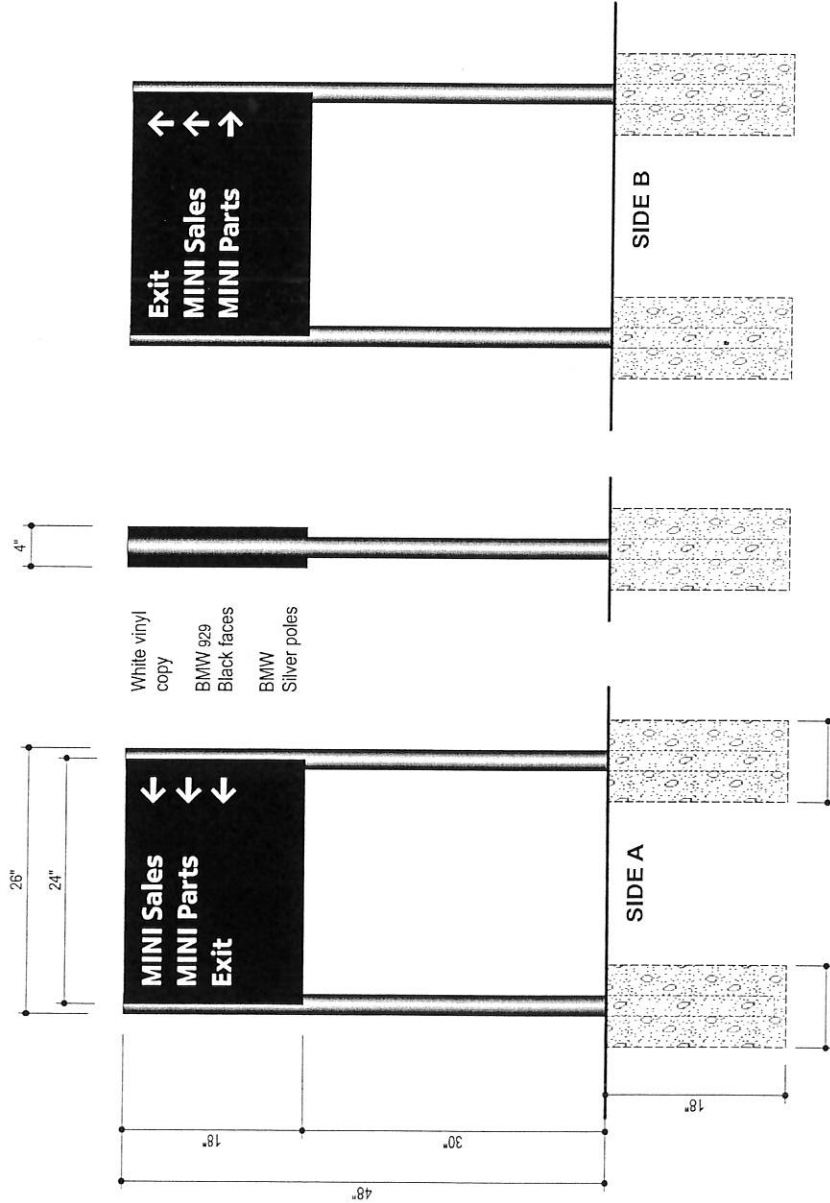
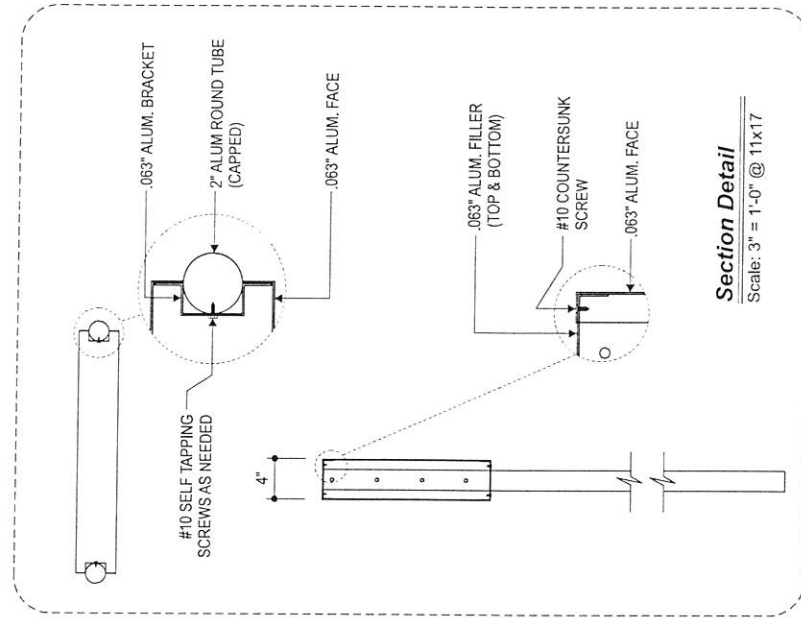

White vinyl/
copy
BMW 929
Black faces
BMW
Silver poles

Elevation - Directional Sign

Scale: 1" = 1'-0" @ 11x17

Side View

Scale: 1" = 1'-0" @ 11x17

CLIENT: Mail of Dutchess County
LOCATION: Wappinger, NY
DATE: 03.17.15
DRAWING #: MIN-Dutchess-303-A
DRAWN BY: CT

THIS DESIGN IS SUBMITTED AS PART OF OUR PROPOSAL AND IS TO REMAIN OUR PROPERTY EXCLUSIVELY UNLESS OTHERWISE APPROVED BY PURCHASE.

REV #	DESCRIPTION	DATE	BY
#1	Update Copy	05-11-15	DEA

THIS SIGN IS INTENDED TO BE INSTALLED IN ACCORDANCE WITH THE NATIONAL ELECTRICAL CODE (NEC) AND THE NATIONAL FIRE ALARM CODE (NFPA) AND INCLUDES PROPER GROUNDING AND BONDING OF THE SIGN.

CUSTOMER APPROVAL:
SIGNATURE: _____
DATE: _____
APPROVAL RECEIVED BY UNITED: _____
DATE: _____

IMPORTANT:
PERMANENT ACCESS TO THE BACK SIDE OF SIGN IS REQUIRED FOR INSTALLATION AND REPAIRS OF THE SIGN. IF IT IS NOT AVAILABLE IT MUST BE PROVIDED BY THE CUSTOMER BEFORE INSTALLATION.

united sign systems
A Division of United Advantage Sign Companies, Inc.
206, Tower Drive
Ocala, Florida 34677
888-704-1516
A Division of United Advantage Sign Companies, Inc.

Square Feet: 18" x 24" = 3.00

DSF #1

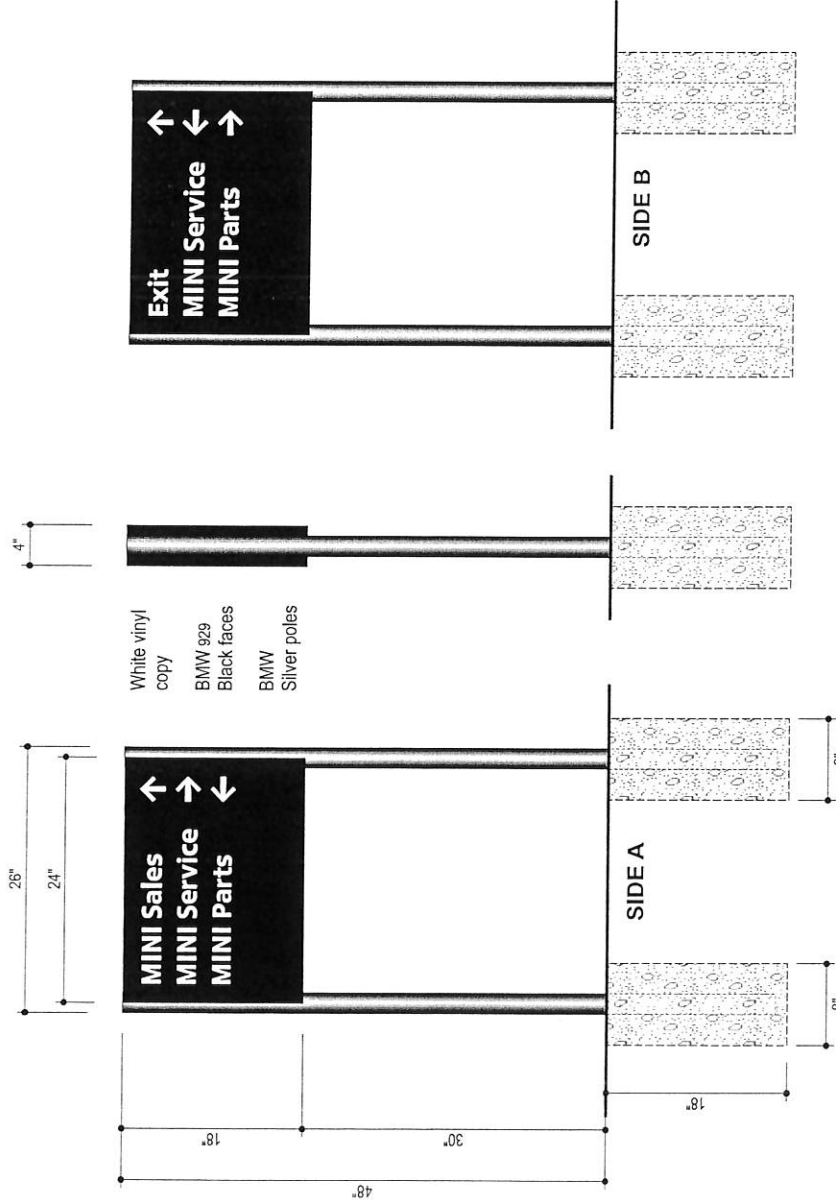

Elevation - Directional Sign

Scale: 1" = 1'-0" @ 11x17

Side View

Scale: 1" = 1'-0" @ 11x17

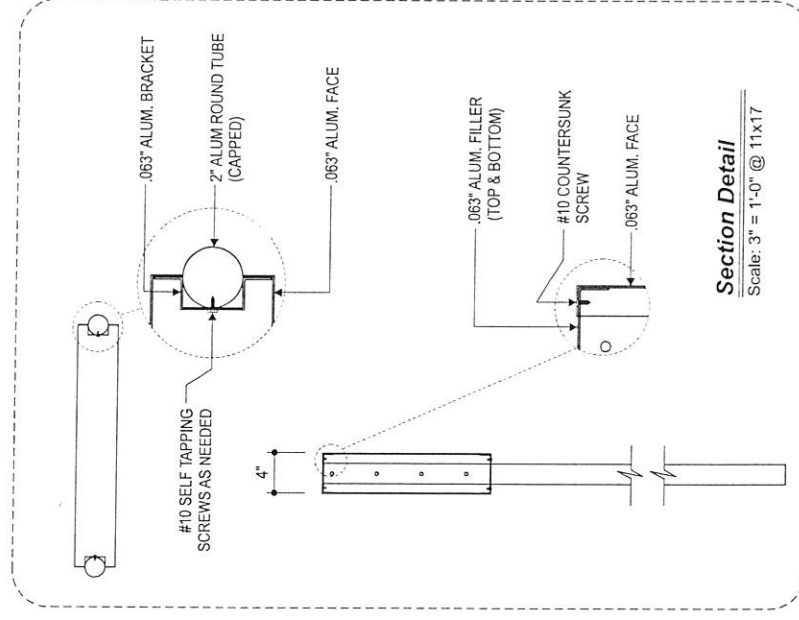

CLIENT:	Mail of Dutchess County
LOCATION:	Wappinger, NY
DATE:	03.17.15
DRAWING #	MIN-Dutchess-303
DRAWN BY:	CT

REV #	DESCRIPTION	DATE	BY
#1	Update Copy	05-11-15	DEA

THIS DESIGN IS SUBMITTED AS PART OF OUR PROPOSAL AND IS TO REMAIN OUR PROPERTY EXCLUSIVELY UNTIL ACCEPTED AND APPROVED BY PURCHASER.			
THIS SIGN IS INTENDED TO BE INSTALLED IN ACCORDANCE WITH THE REQUIREMENTS OF ARTICLE C.D.E.A. 4.0, 4.01 & 4.01.E.R. WHICH INCLUDES PROPER CONSIGNING AND BONDING OF THE SIGN.			

CUSTOMER APPROVAL:	APPROVAL RECEIVED BY UNITED
SIGNATURE	DATE
DATE	DATE

IMPORANT:
 PERMANENT ACCESS TO THE BACK SIDE OF THE WALL IS REQUIRED FOR INSTALLATION. IF IT IS NOT AVAILABLE IT MUST BE PROVIDED BY THE CUSTOMER BEFORE INSTALLATION.

united sign systems
 A Division of United Advantage Sign Corporation, Inc.

206 Tower Drive
 Ocala, Florida 34677
 Phone: 352-237-7777
 Fax: 352-237-7777
888-704-1516
 A Division of United Advantage Sign Corporation, Inc.

Square Feet: 4'-8" x 6'-4" x 2 = 59.11

NOTE:
ALWAYS INSTALL WITH
FLAG SIDE TOWARD THE STREET

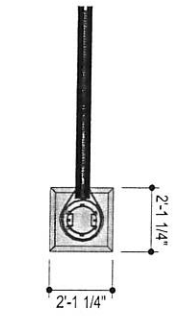

Plan View
Scale: 1/4"=1'-0" @ 11"x17"

Specifications:
Internal framing support using extruded aluminum as required.
Background Panel is .090" aluminum G2 with illuminated MINI logo.

MINI center name:
White aluminum lettering.

Illumination:
White LED's

Electrical Specifications

Electrical circuit dedicated to sign only required. Power to sign to be installed and supplied by others.
CABINET Power Supplies
Qty Req'd: 1 @ 1.1 Amps Ea
24V/6w
White LED's
Qty Req'd: TBD
LED Strip Power Supplies:
Qty Req'd: 1 @ 1.0 Amps Ea
HID Lights
Qty Req'd: 2 @ 2.0 Amps Ea
Max. Amps Req'd: 6.1
Voltage Req'd: 120-277V

Color Specifications

G1	BMW F1 Charcoal	G2	BMW 929 Black
G3	Clear Anodized Aluminum	G4	Texture Finish PMS Cool Gray 5

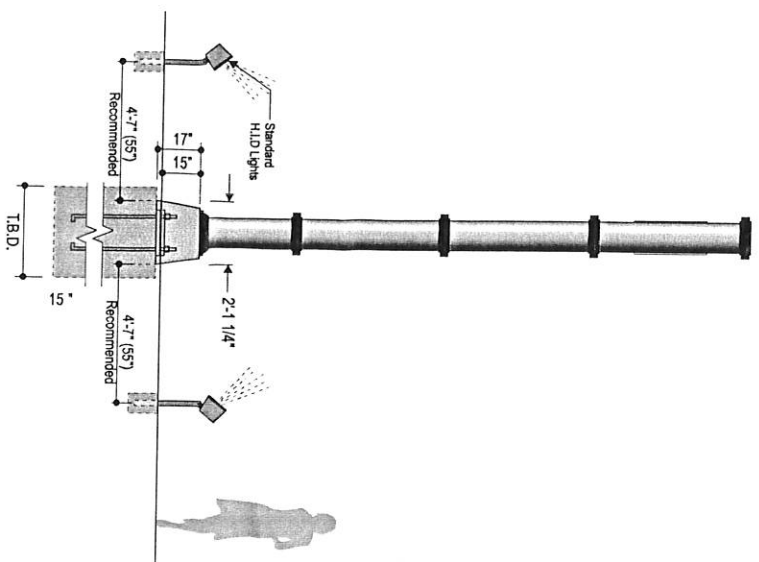

P5 - End View
Scale: 1/4"=1'-0" @ 11"x17"

Elevation
Scale: 1/4"=1'-0" @ 11"x17"

* Concrete Footer as req'd. for Local Codes.
Minimum 3'-0" DIA x 9'-0" Depth or 5'-0" x 5'-0" x 6'-6" Depth with 120V Electric Feed.
* Top of footer should be located 1/2" below grade unless otherwise noted.

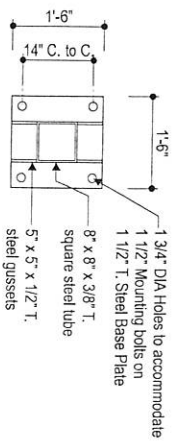

Base Plate Detail
Scale: 1/2"=1'-0" @ 11"x17"

CLIENT: Mail of Dutchess County
LOCATION: Wappinger, NY
DATE: 03.17.15
DRAWING # MIN-Dutchess-304
DRAWN BY: CT

THIS DESIGN IS SUBMITTED AS PART OF OUR PROPOSAL AND IS TO REMAIN OUR PROPERTY EXCLUSIVELY UNTIL ACCEPTED AND APPROVED BY PURCHASER.

REV # | **DESCRIPTION** | **DATE** | **BY**

| #1 | Update address/DMA | 05-11-15 | DMA |

THIS SIGN IS SUBJECT TO THE REGULATIONS OF THE NATIONAL ELECTRICAL CODE AND THE NATIONAL FIRE ALARM CODE. THE APPLICABLE LOCAL CODES, THIS APPLICABLE LOCAL CODE, THIS APPLICABLE LOCAL CODE, THIS APPLICABLE LOCAL CODE.

CUSTOMER APPROVAL:
DATE: _____ SIGNATURE: _____
APPROVAL RECEIVED BY: UNITED BLUE SIGNAGE

IMPORTANT:
PERMANENT ACCESS TO THE BACK SIDE OF THE WALL IS REQUIRED FOR INSTALLATION. THE SIGN MUST BE REMOVED BY THE SIGNAGE SERVICE BEFORE REMOVAL.

united sign systems
206 Tower Drive
Okeechobee, Florida 34677
unitedsignsystems.com
888-704-1516
A Division of United Advantage Sign Companies, Inc.

CS1 Service
Internally Illuminated Cabinet Sign
Wall Mounted

CS1 SQFT
10" X 4'-3"
= 3.5 SQ. FT.

Electrical Specifications	Electrical circuit dedicated to sign only required. Power to sign to be installed and supplied by others.
CABINET Power Supplies	24V/96w Qty Req'd: 1 @ 1.1 Amps Ea
White LEDs	Qty Req'd: TBD
Max. Amps Req'd: 1.1	
Voltage Req'd: 120-277V	

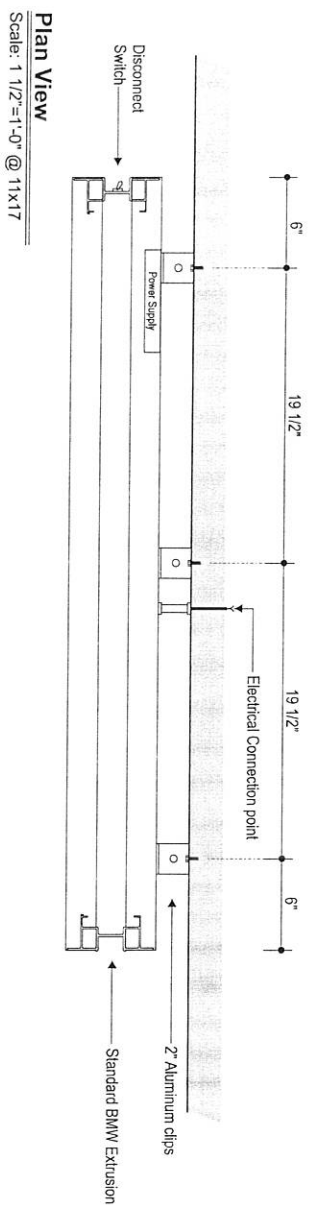

Plan View
Scale: 1 1/2"=1'-0" @ 11x17

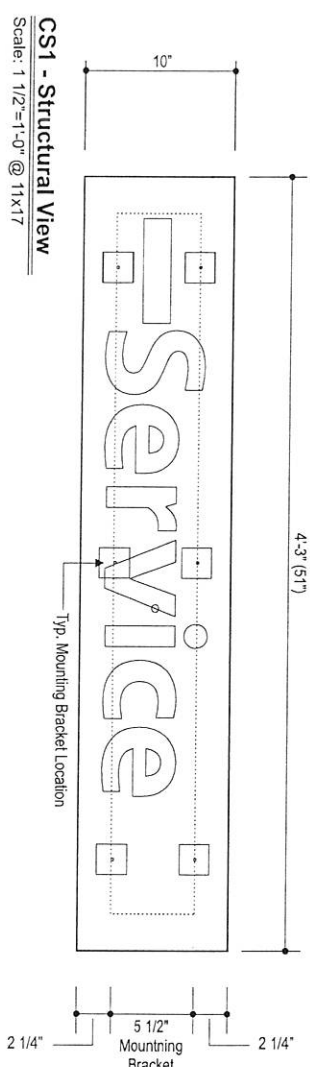

CS1 - Structural View
Scale: 1 1/2"=1'-0" @ 11x17

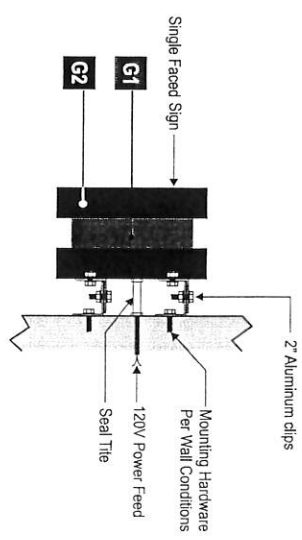

Side View @ Wall Mount
Scale: 1 1/2"=1'-0" @ 11x17



CS1 - Color View
Scale: 1 1/2"=1'-0" @ 11x17

Color Specifications

G1	BMW F1 Charcoal	G2	BMW 929 Black
A5	7328 White Acrylic		

Specifications:
Sign modules are fabricated from .090 aluminum faces painted G2. Internally illuminated routed faces. Lettering is routed out, backed with white acrylic

CLIENT: Mail of Dutchess County
LOCATION: Wappinger, NY
DATE: 03.17.15
DRAWING # MN-Dutchess-302
DRAWN BY: CT

THIS DESIGN IS SUBMITTED AS PART OF OUR SERVICE AND IS TO REMAIN OUR PROPERTY EXCLUSIVELY UNTIL ACCEPTED AND APPROVED BY PURCHASE.

REV #	DESCRIPTION	DATE	BY
1	Change from "Mini Service" to "Service"	03-11-15	DEA

THIS SIGN IS INTENDING TO BE THE PROPERTY OF THE SIGN FABRICATOR AND IS TO REMAIN OUR PROPERTY EXCLUSIVELY UNTIL ACCEPTED AND APPROVED BY PURCHASE.

CUSTOMER APPROVAL:

DATE:	SIGNATURE:
DATE:	APPROVAL RECEIVED BY: UNITED

IMPORTANT:
PERMANENT ACCESS TO THE BACK SIDE OF THE WALL IS REQUIRED FOR INSTALLATION AND MAINTENANCE. THESE TERMS BE PROVIDED BY THE FABRICATOR AT THE TIME OF INSTALLATION.



206 Tower Drive
Okeana, Florida 34617
unitedsignsystems.com
888-704-1516
A Division of United Advantage Sign Companies, Inc.