

Proposed Tree Plan

Scale: 1" = 50'

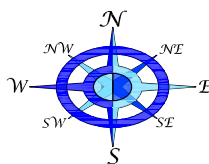

**BERGER ENGINEERING
AND SURVEYING**
100 FULTON AVE.
POUGHKEEPSIE N.Y. 12603
(845) 471 - 7383

HINDU SAMAJ
3 Brown Road
Town of Wappinger
Dutchess County, New York

02/07/20

Sheet
1 of 1

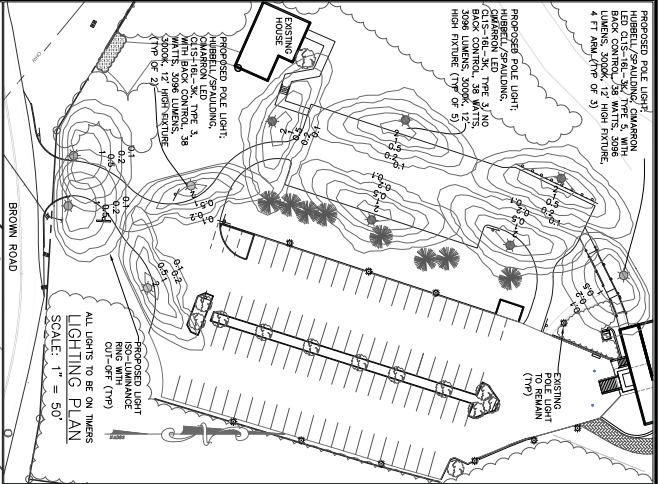
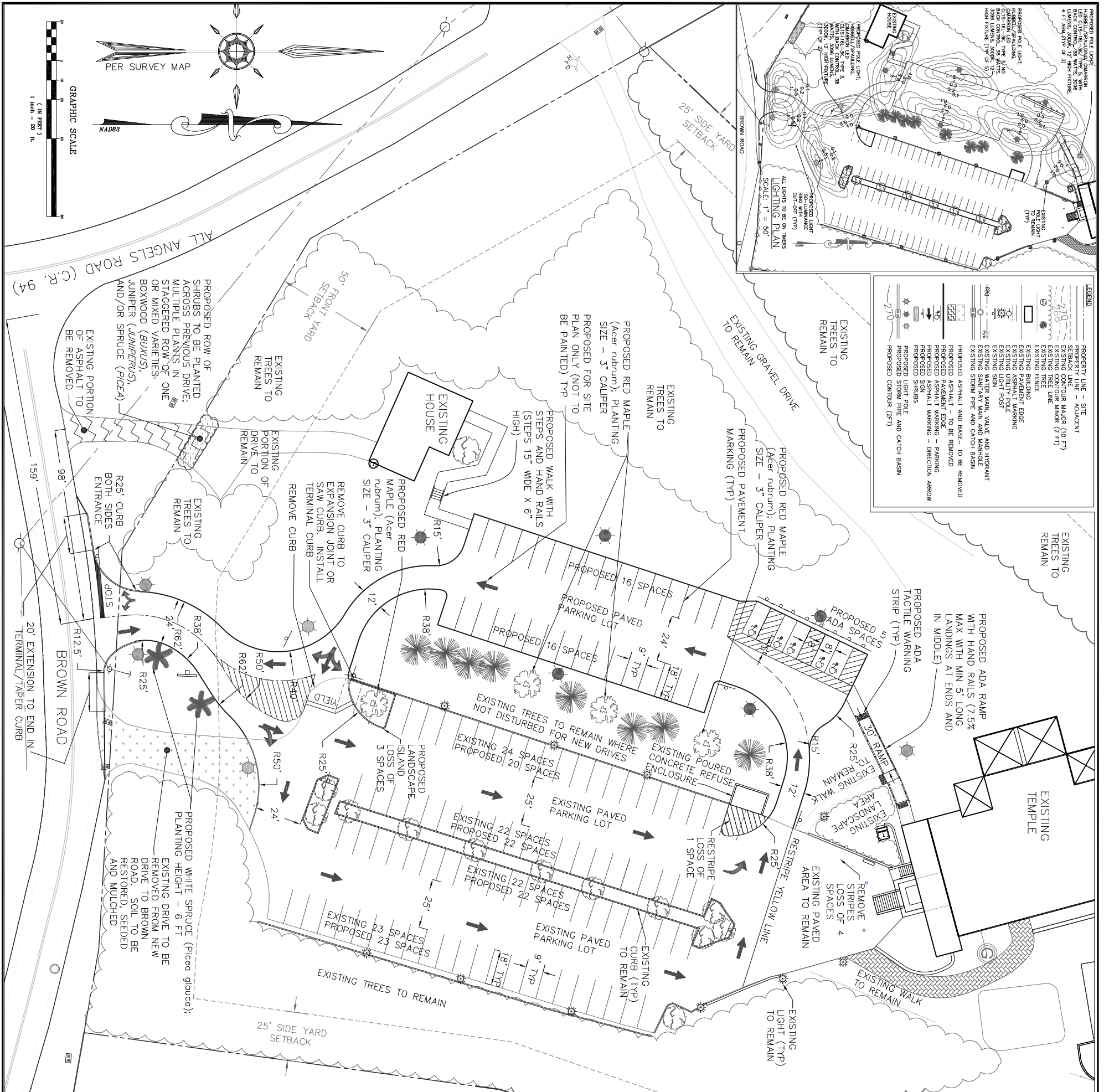

LEGEND

- PROPERTY LINE - SITE
- PROPERTY LINE - ADJACENT
- EXISTING CONTOUR MAJOR (10 FT)
- EXISTING CONTOUR MINOR (2 FT)
- EXISTING TREE LINE
- EXISTING TREE (TYP)
- EXISTING BUILDING
- EXISTING PAVEMENT EDGE
- EXISTING UTILITY POLE
- EXISTING SIGN MAIN VALVE AND MOUNTANT
- EXISTING SANITARY MAIN AND MANHOLE
- EXISTING STORM PIPE AND CATCH BASIN
- PROPOSED ASPHALT - TO BE REMOVED
- PROPOSED ASPHALT EDGE
- PROPOSED ASPHALT MARKING - PARKING
- PROPOSED ASPHALT MARKING - DIRECTION ARROW
- PROPOSED SHRUBS
- PROPOSED LIGHT POLE AND CATCH BASIN
- PROPOSED LIGHT POLE AND CATCH BASIN
- PROPOSED CONTOUR (2 FT)

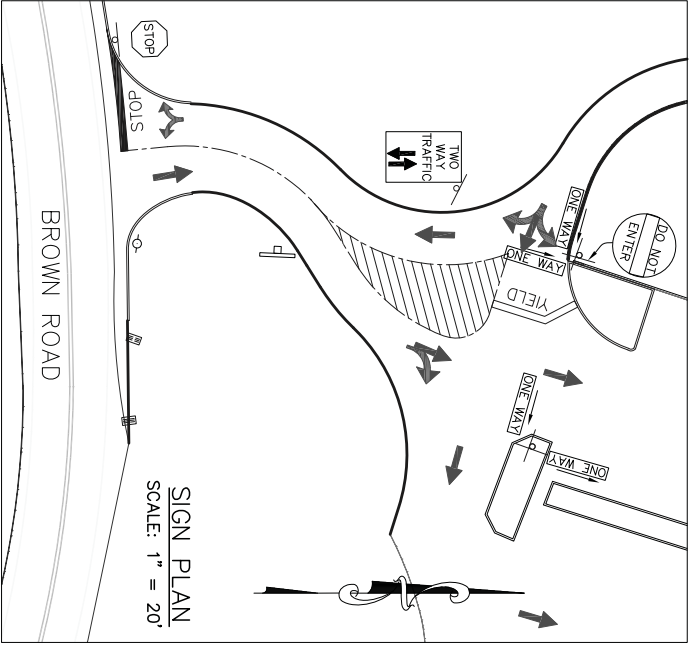
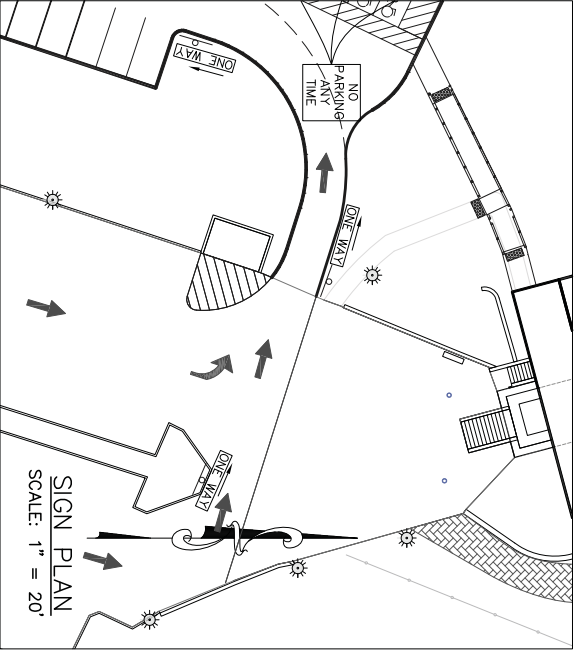
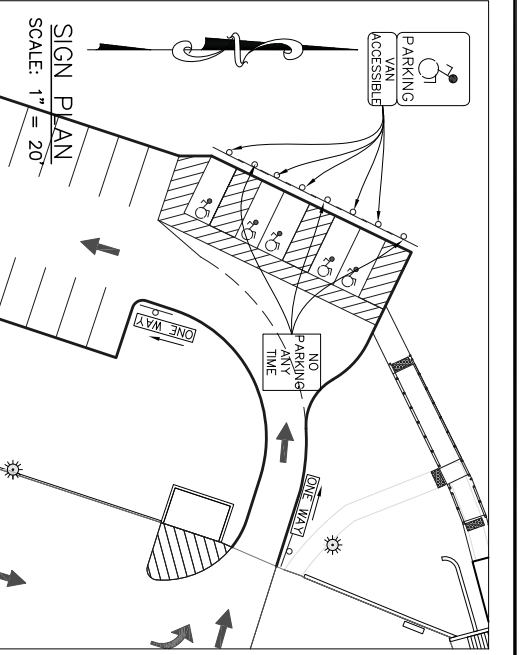

No.	DATE	REVISIONS	BY	Date
1	12/02/19	FOR APPLICATION SUBMISSION	MLZ	11/04/19
2	01/13/20	PER TOWN COMMENTS	MLZ	
3	02/07/20	PER TOWN COMMENTS	MLZ	
				Sheet
				2

BERGER ENGINEERING AND SURVEYING
 100 FULTON AVE.
 POUGHKEEPSIE N.Y. 12603
 (845) 471-7383
 jberger@bergerengr.com

OWNER/APPLICANT
HINDU SAMAJ
 3 BROWN ROAD
 (PO BOX 1188)
 WAPPINGERS FALLS, NY 12590

AMENDED SITE PLAN - NEW PARKING LOT
 3 BROWN ROAD
 TOWN OF WAPPINGER
 DUTCHESS COUNTY
 NEW YORK
 TAX MAP # 135689-6357-01-022799/003754

SITE PLAN, SIGN PLANS AND LIGHTING PLAN

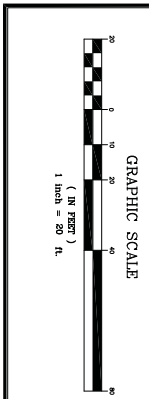

Survey Source:
 The property boundary and topographical information contained herein was derived from a survey conducted by Jonathan N. Wilson, L.S., dated August 3, 2018. Last revised December 10, 2018.